

A WORLD
WITHIN
YOUR HOME

THAT CELEBRATES
LIFE AT THE
EXCLUSIVE LIFESTYLE

טורן
INVESTMENT

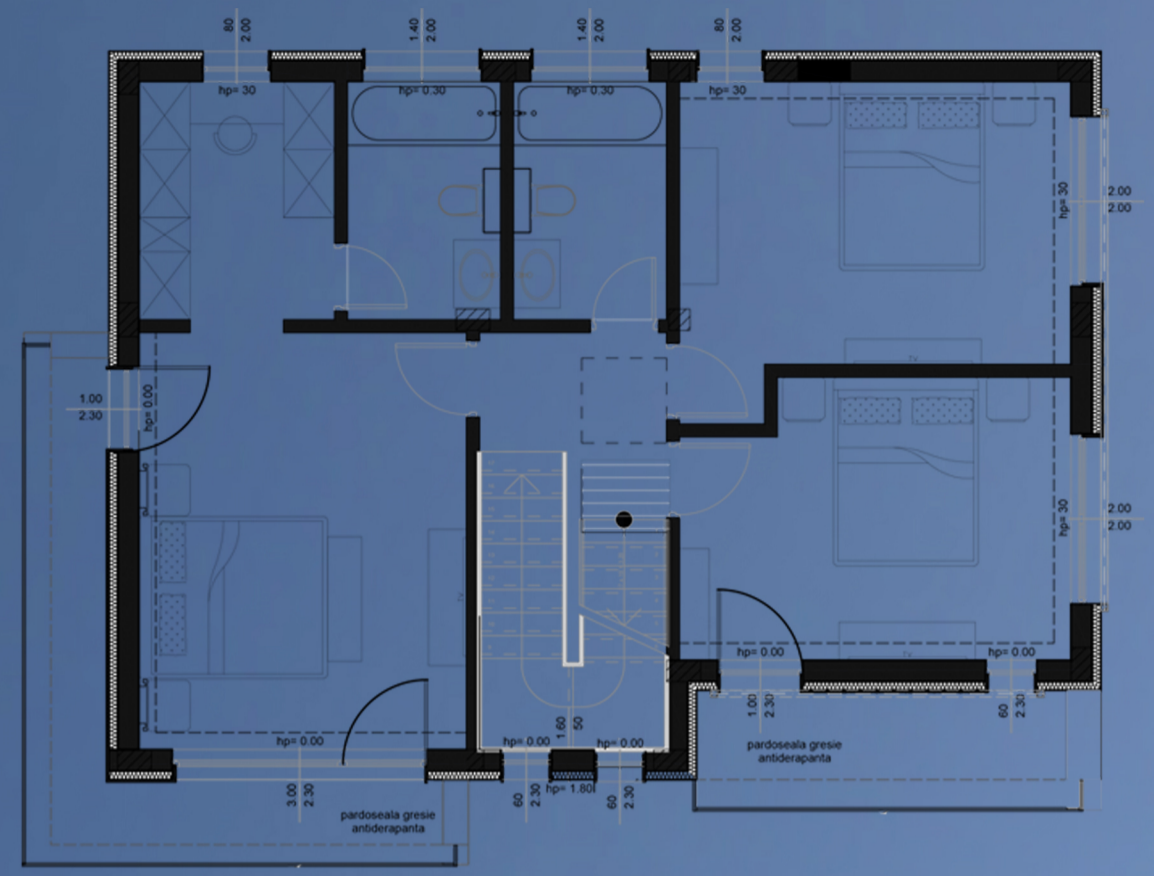

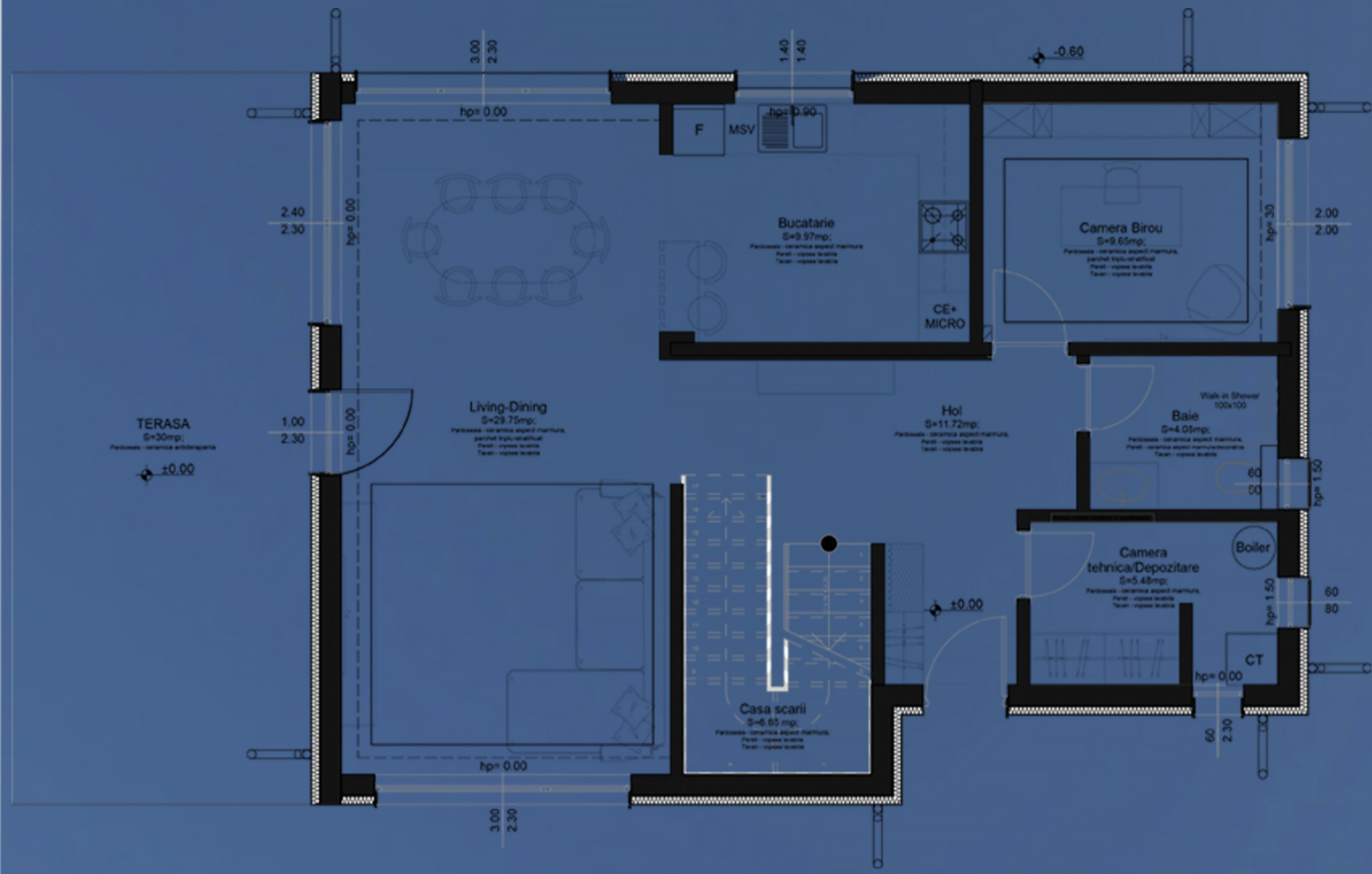

EXPERIENCE YOUR HOME
IN A WHOLE NEW WAY.



BBQ & BAR AREA

AMBIANTAL FOUNTAIN WATERFALL

RELAXING AREA FIRE PIT



MINIMALIST POND DESIGN

MODERN FENCE

TERRACE - OUTDOOR DINING



LOCUINTA REZIDENTIALA P+1

**PLAN AMPLASAMENT CURTE
PLAN PARTER**

SUPRAFATA TEREN: 450 MP
 SUPRAFATA CONSTRUITA: 190MP
 SUPRAFATA TERASA: 30 MP
 SUPRAFATA CARPORT: 37 MP

FUNCTIUNI CURTE

- Carport 2 masini acoperit cu pergola
- Spatiu depozitare gradina
- Trotuare 1.20m placaj piatra
- Zona ambientală iaz & fantana
- Terasa 30mp - outdoor dining
- Zona relaxare fire pit
- Zona barbeque & bar
- Zone verzi

FUNCTIUNI PARTER

ZONA ACCES - HOL = 11,72 MP
 OPEN SPACE LIVING-DINING = 29,72 MP
 BUCATARIE = 9,97 MP
 CAMERA BIROU = 9,65 MP
 BAIE = 4,08 MP
 CAMERA TEHNICA = 5,68 MP
 CASA SCARII = 6,65 MP

SUPRAFATA UTILA: 77.3 MP
 SUPRAFATA CONSTRUITA: 95 MP

FUNCTIUNI ETAJ

ZONA HOL = 4,04 MP
 BAIE COMUNA = 5,16 MP
 DORMITOR 1 = 16.18 MP
 DORMITOR 2 = 14.63 MP
 SUITA MATRIMONIALA = 25.50 MP
 BAIE MATRIMONIALA = 5.10 MP
 BALCON 1 = 9.55 MP
 BALCON 2 = 6.20 MP

SUPRAFATA UTILA: 77.3 MP
 SUPRAFATA CONSTRUITA: 95 MP

**SUPRAFATA UTILA TOTALA
154.6 MP**

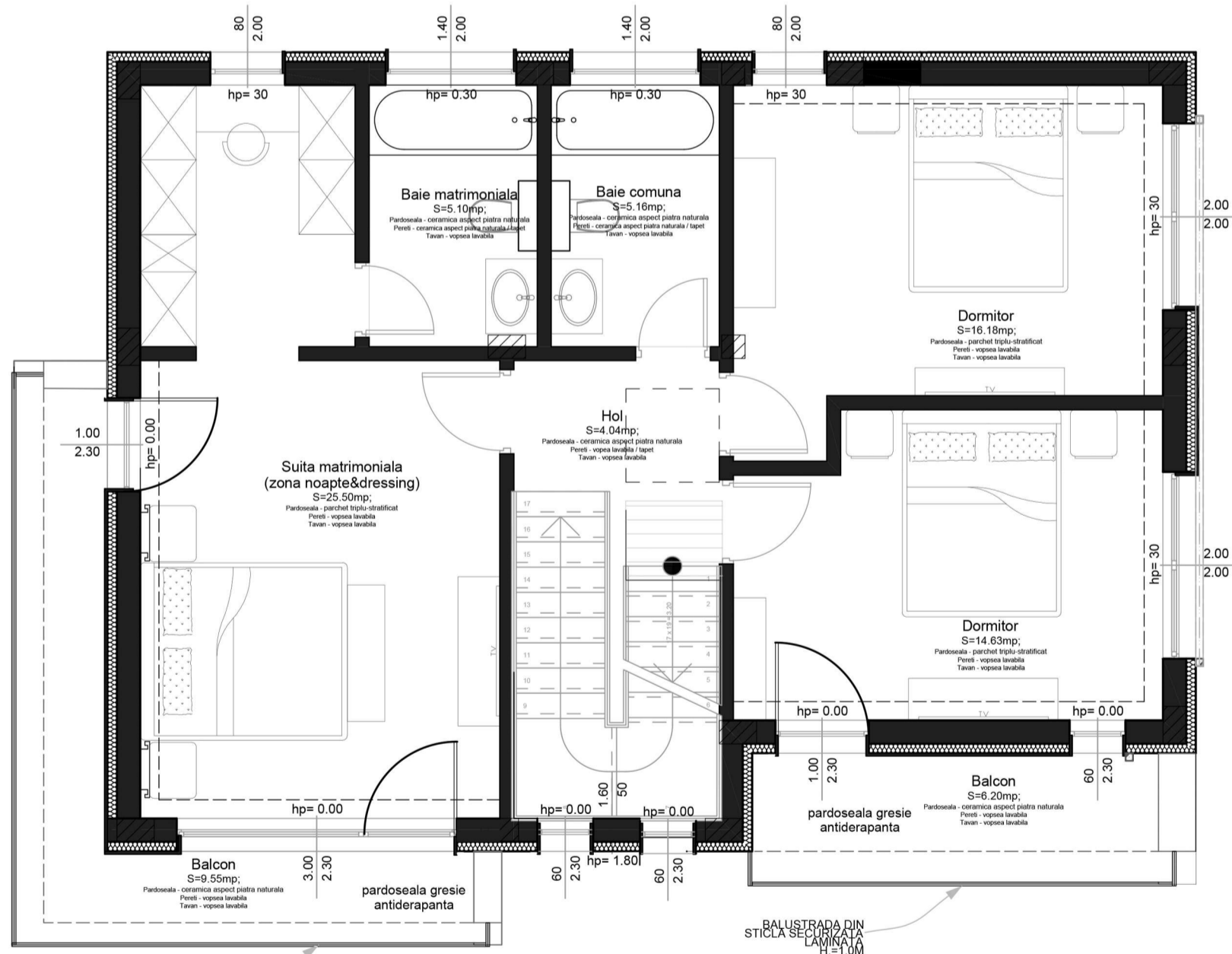

PLAN ETAJ
 SUPRAFATA CONSTRUITA = 95 MP (fara balcoane)
 SUPRAFATA UTILA = 77 MP (fara balcoane)

CONTACT:

Tel: 0735 122 994

E-mail: office@mdinvestment.ro

Website: www.mdinvestment.ro





STRADA INSTITUTULUI NR.1, CORBEANCA

