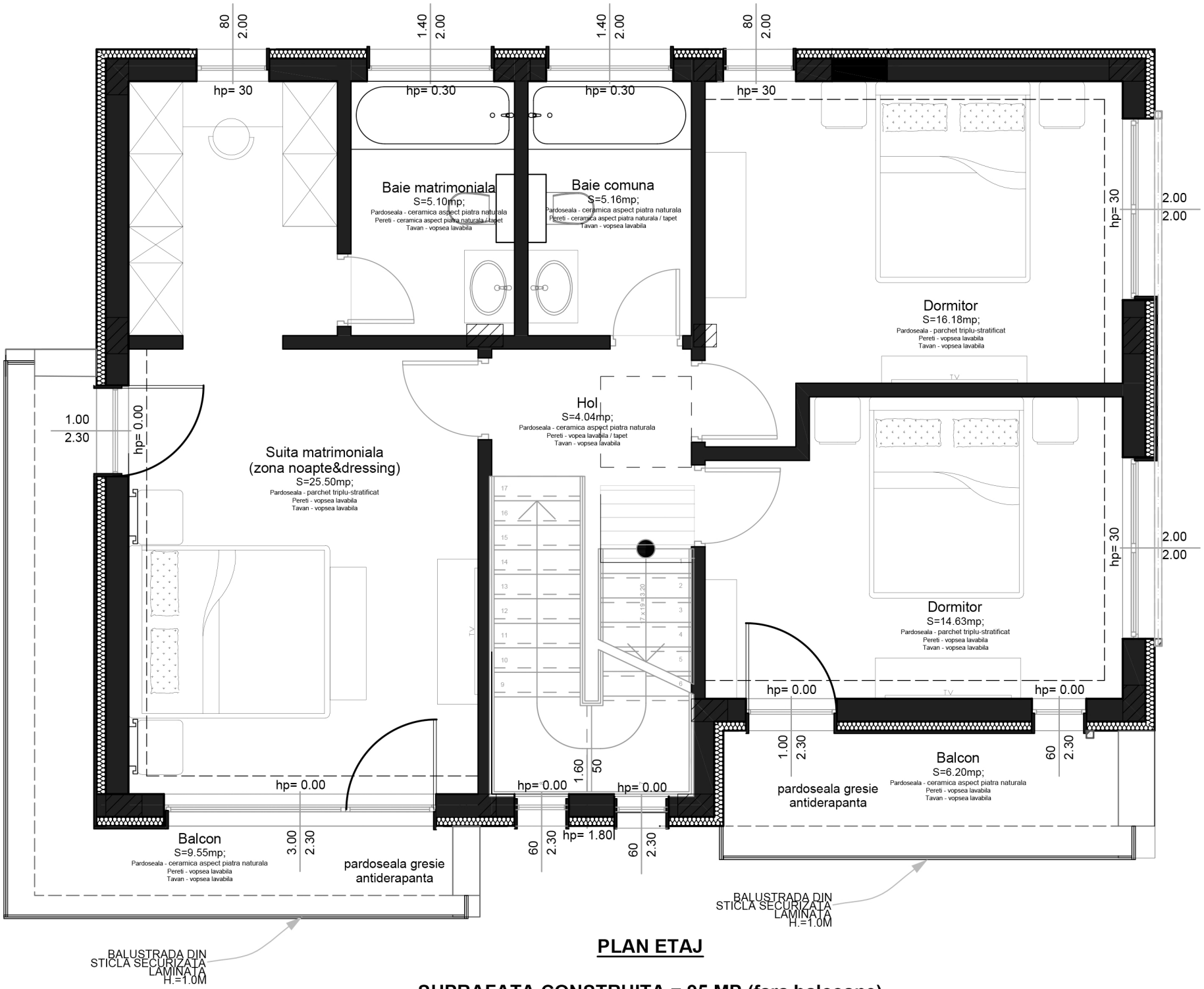

PLAN ETAJ

SUPRAFATA CONSTRUITA = 95 MP (fara balcoane)
SUPRAFATA UTILA = 77 MP (fara balcoane)